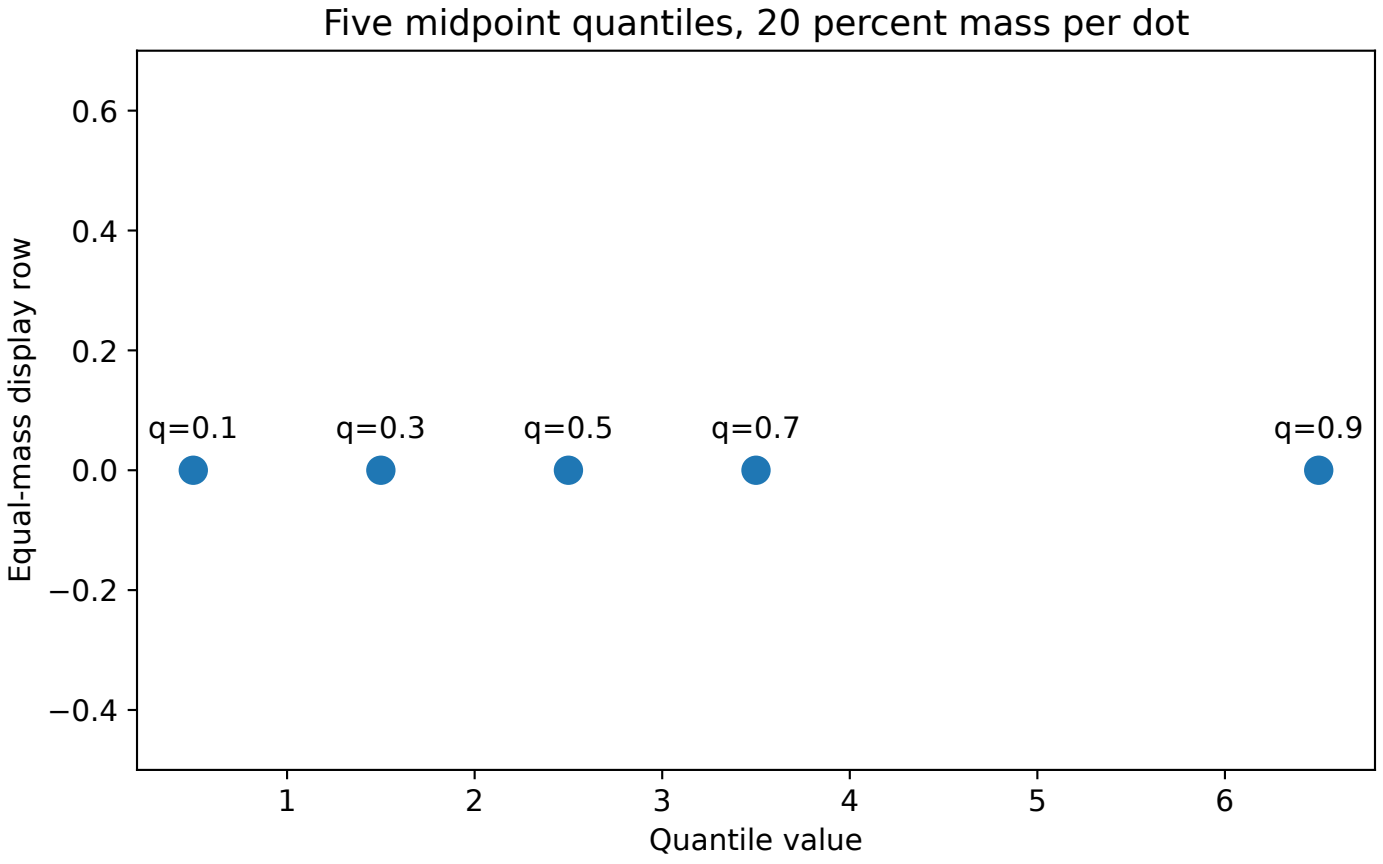
Five midpoint quantiles, 20 percent mass per dot
Equal-mass display row
Quantile value
q=0.1
q=0.3
q=0.5
q=0.7
q=0.9
0.6
0.4
0.2
0.0
−0.2
−0.4
1
2
3
4
5
6