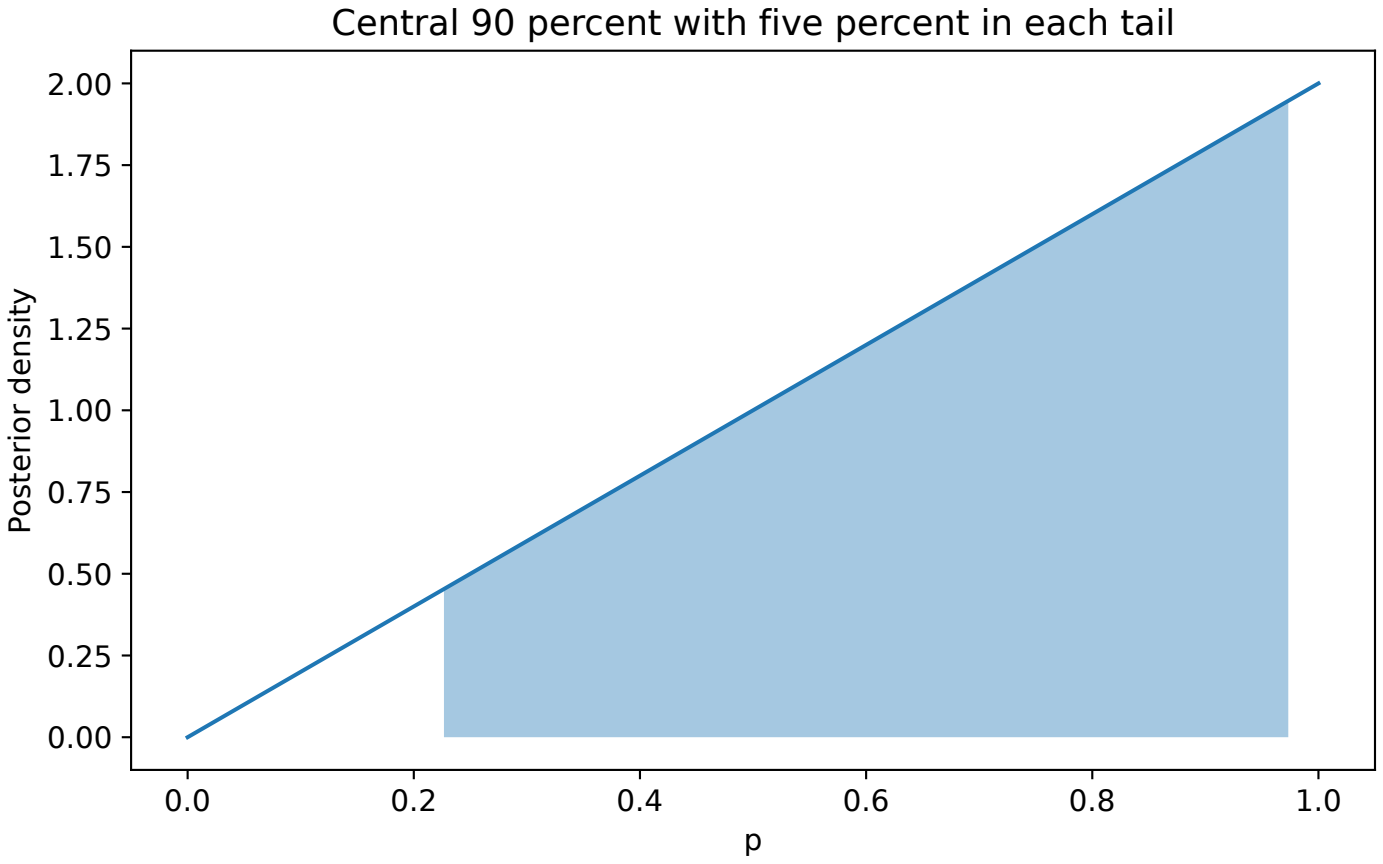
Central 90 percent with five percent in each tail
Posterior density
2.00
1.75
1.50
1.25
1.00
0.75
0.50
0.25
0.00
0.0
0.2
0.4
0.6
0.8
1.0
p